



**HANCHER
AUDITORIUM**

THE UNIVERSITY OF IOWA

HANCHER PRESENTS

Hancher Auditorium
Iowa Center for the Arts
The University of Iowa

MARK MORRIS DANCE GROUP

Tuesday, March 31—8:00 p.m.

RUTH DAVIDSON TINA FEHLANDT SUSAN HADLEY
PENNY HUTCHINSON DAVID LANDIS JON MENSINGER
DONALD MOUTON GUILLERMO RESTO KEITH SABADO
JENNIFER THIENES TERI WEKSLER

Choreography
Mark Morris

Lighting Design
Phil Sandström

This program is supported in part by a grant from the National Endowment for the Arts, a federal agency.

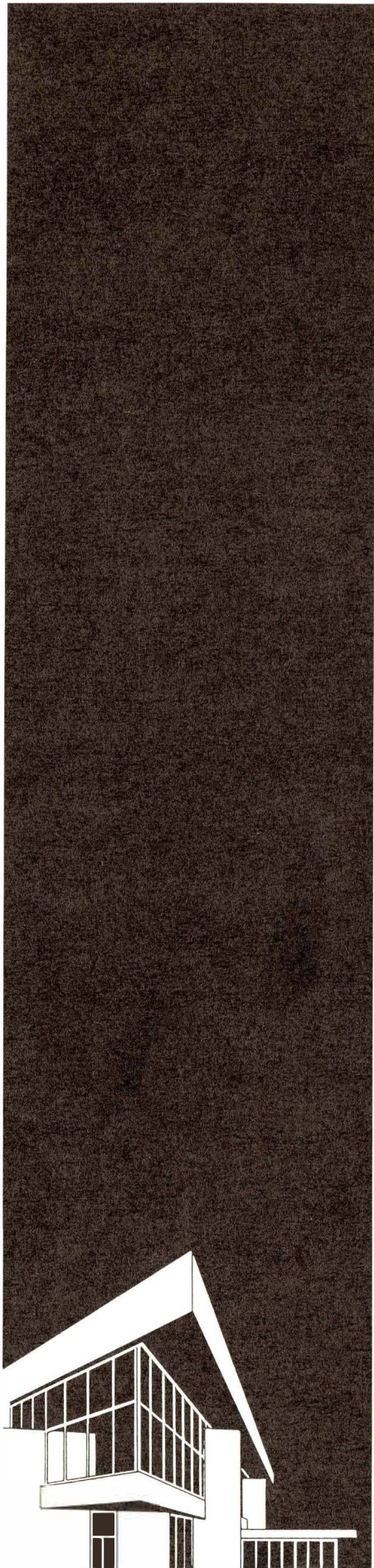

ACTIVE ENDEAVORS

outdoor apparel and accessories

102 S. Linn • Iowa City, Iowa 52240 (319) 337-9444

Featuring

- | | |
|------------------|-----------------|
| — Patagonia | — Royal Robbins |
| — Caribou | — Mistral |
| — Eureka | — Victorinox |
| — Adventure 16 | — Hind |
| — Rhode Gear USA | — Fox River |
| — Eagle Creek | — Tekna |
| — Allen-A | — Oakley |
| — Marmot | — Wallaman |
| — Sierra West | — Vuarnet |

the framehouse and gallery

Original prints—
rental and sales

Gold leafing and
antique frame restoration—

Our Specialties

211 North Linn
Iowa City
338-0988

IOWA STATE BANK & TRUST COMPANY

Iowa City, Iowa

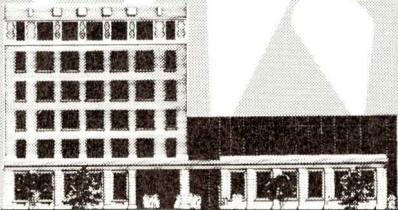

Dedicated to
the growth
and enrichment
of the arts.

PROGRAM

CELESTIAL GREETINGS

Music: Popular Thai

DANCERS

Ruth Davidson, Tina Fehlandt, Susan Hadley, Penny Hutchinson,
Jennifer Thienes, Teri Weksler

DOGTOWN

Music: Yoko Ono

("No, No, No," "Toyboat," "Extension 33," "Dogtown," "Give Me Something")

DANCERS

Ruth Davidson, Tina Fehlandt, Susan Hadley, Penny Hutchinson,
David Landis, Guillermo Resto, Jennifer Thienes

STRICT SONGS

Music: Lou Harrison

Dancers: Company Members

Dedicated to the memory of Liberace. Commissioned by the Seattle Men's Chorus.

INTERMISSION

BIJOUX

Music: Erik Satie (Quatre Petites Mélodies, Ludions)

Dancer: Teri Weksler

NEW LOVE SONG WALTZES

Music: Johannes Brahms (Neue Liebeslieder Walzer, opus 65)

DANCERS

Ruth Davidson, Tina Fehlandt, Penny Hutchinson,
David Landis, Jon Mensinger, Donald Mouton,
Guillermo Resto, Keith Sabado, Jennifer Thienes, Teri Weksler

The Mark Morris Dance Group is a member of the Foundation for Independent Artists, Inc., a nonprofit, tax-exempt organization administered by Pentacle. Contributions to Mr. Morris's work are tax deductible and may be made payable to the foundation (104 Franklin Street, New York, New York 10013).

The Mark Morris Dance Group acknowledges the support of the National Endowment for the Arts, the New York State Council on the Arts, the Robert Sterling Clark Foundation, and the Pocket Orchestra Project among others.

STAFF FOR THE MARK MORRIS DANCE GROUP

General Manager Barry Alterman
Managing Director Nancy Umanoff
Stage Manager Albert C. Mathers
Sound Archivist/Computer Technocrat . . . David Landis
Costume Master Donald Mouton
Group Archivist William James Lawson
Legal Counsel Elizabeth St. Clair
Rabinowitz, Boudin, Standard,
Krinsky and Lieberman, PC

Phil Sandström designs the lighting for the Mark Morris Dance Group through the courtesy of Dance Theater Workshop—David White, Executive Director

The Mark Morris Dance Group gives thanks to Maxine Morris and God.

Sincerest thanks to all the dancers for their dedication, support, and incalculable contribution to the work.

For information contact:

Mark Morris Dance Group
104 Franklin Street
New York, New York 10013
212/219-3660

This performance of the Mark Morris Dance Group by arrangement with Harold Shaw, Shaw Concerts, Inc., 1900 Broadway, New York, New York 10023.

Biographies

MARK MORRIS was born, raised and currently lives in Seattle, where he studied with Verla Flowers and Perry Brunson. He has performed with Lar Lubovitch Dance Company, Hannah Kahn Dance Company, Laura Dean Dancers and Musicians, Eliot Feld Ballet and Koleda Balkan Dance Ensemble. In addition to the Mark Morris Dance Group, he has set works on CoDanceCo, Jacob's Pillow Dancers, Spokane Ballet, Batsheva Dance Company, Concert Dance Company of Boston and Repertory Dance Company of Canada. In 1985 Mr. Morris created *Mort Subite* for the Boston Ballet, one of nine commissions of the National Choreography Project and received a second commission in 1986 to create *Esteemed Guests* for the Joffrey Ballet. Mr. Morris also teaches regularly at the University of Washington in Seattle. He has received choreography fellowships from the New Jersey State Council on the Arts (1980-81 and 1983-84) and from the National Endowment for the Arts (1983-86). He was commissioned by the Jerome Foundation to create two new works: *New Love Song Waltzes* (1982) and *The Death of Socrates* (1983) for Dance Theater Workshop's New Works Project. Mr. Morris received a New York Dance and Performance Award (Bessie) in 1984 for choreographic achievement and is currently a Guggenheim Fellow.

THE MARK MORRIS DANCE GROUP was formed in 1980 and gave its first annual New York home season concert that year at the Cunningham Studio. For four seasons the Group was produced by Dance Theater Workshop—in the "Split Stream" series in December 1981, and the "Fall Series" in November 1982, December 1983 and December 1985. The Company has appeared twice at the Brooklyn Academy of Music Next Wave Festival. Since 1984, the group has toured extensively throughout the United States and Europe and was recently featured on an hour-long program on the PBS *Dance in America* series. In 1986, the group held an intensive workshop at the University of Washington in Seattle, which it will repeat

in the summer of 1987. Future plans include the continued touring and performance of new works, as well as collaborations with opera and ballet companies.

PHIL SANDSTRÖM (*Lighting Designer*), recipient of a 1986 New York Dance and Performance Award (Bessie), has designed original lighting for more than fifty dance companies. He has designed for the Mark Morris Dance Group since 1982 and was stage lighting designer for the Group's PBS *Dance in America* television program. He is currently Production Manager and resident lighting designer at Dance Theater Workshop.

RUTH DAVIDSON is a native New Yorker, attended the High School of Performing Arts, and went on to receive her B.F.A. from SUNY-Purchase. She has danced in the companies of Hannah Kahn, Don Redlich, and the recent production of Susan Hadley's *Reunion*. Ms. Davidson joined the Mark Morris Dance Group in 1980.

TINA FEHLANDT grew up in Wilmington, Delaware, and started dancing at age five. She has danced with the Mark Morris Dance Group since 1980, and has staged Mr. Morris's work for Repertory Dance Company of Canada, Concert Dance Company of Boston, and the Boston Ballet. She studies ballet with

Cindi Green and recently performed with David Landis in San Diego, Phoenix and New York.

SUSAN HADLEY received her M.A. in dance from Ohio State University, danced in Senta Driver's *Harry* for four years, and performed in Meredith Monk's *Quarry* at LaMama. She has presented collaborative works with composer Bradley Sowash in New York City since 1984, and they recently completed a video work funded by the New York State Council on the Arts.

PENNY HUTCHINSON received her early dance training from the Juilliard School as an apprentice with the First Chamber Dance Company and as a dancer with Diane Germaine & Dancers. She has taught in Seattle, Washington; Sitka, Alaska; and New York City. She has been a member of the Mark Morris Dance Group since 1980.

DAVID LANDIS grew up in California where he received an M.F.A. in dance from CalArts. In 1981, he toured briefly with his own company before moving to New York where he danced with CoDanceCo, Ruby Shang, Charles Moulton and Susan Marshall. He has danced with the Mark Morris Dance Group since 1983 and regularly produces his own work on both coasts.



At top levels, your wristwatch should be a source of pride and a sign of standing. A hand-crafted Rolex Day-Date, with matching President bracelet and 30-jewel chronometer movement. Its famed Oyster case, carved from a solid block of 18kt. gold or platinum, is guaranteed pressure-proof down to 165 feet under water.

ROLEX

**HERTEEN
&
STOCKER**
 JEWELERS
 IOWA CITY
 "Eastern Iowa's Largest Watch Selection"

West

music company

Featuring renowned
keyboard instruments by

Baldwin



Iowa City • Coralville • Cedar Rapids • Washington

JON MENSINGER danced with Mark Morris in 1982 and 1983. He has also worked with Maggie Patton, Jim Self and Douglas Dunn.

DONALD MOUTON, a Cajun, was born in Crowley, Louisiana, the "International Rice Capital of the World." He holds a B.A. in theatre from the University of Southwestern Louisiana. Since moving to New York he has performed with Rudy Perez, Rosalind Newman, Jane Comfort, Susan Marshall and CoDanceCo. He has danced with Mark Morris since 1980.

GUILLERMO RESTO, recipient of a 1986 New York Dance and Performance Award (Bessie), has danced with Mark Morris since 1983.

KEITH SABADO was born in Seattle where he studied at the University of Washington and performed in works by Marian Anderson, Nelle Fisher and Todd Bolender. In New York he has danced with the companies of Pauline Koner, Hannah Kahn, Jim Self and Rosalind Newman. He has performed with the Mark Morris Dance Group since 1984.

JENNIFER THIENES was raised in Seattle where she began dancing at the age of six. She performed with European companies for three years and in New York has performed with Matthew Diamond, Bebe Miller and Senta Driver. She has choreographed works for CoDanceCo and One Night Stands. Ms. Thienes has danced with Mark Morris since 1980.

TERI WEKSLER was born in Baltimore. A graduate of the Juilliard School, she danced with Daniel Lewis Repertory and was a member of the Hannah Kahn Dance Company for six years. She frequently works with Jim Self, with whom she appeared in the Rome section of Robert Wilson's *the CIVIL warS*. She also appeared in the film *Beehive* by Jim Self and Frank Moore. She has danced with Mark Morris since 1980. Ms. Weksler recently received a New York Dance and Performance Award (Bessie).

CREATIVE HAND



An original, contemporary gallery featuring: ceramics
jewelry • prints • glass
weaving • woods

122 2nd St. SE Downtown, Cedar Rapids
11-5 Mon.-Fri., 11-8 Thurs., 10-4 Sat.

A GREAT PERFORMANCE REQUIRES FINE TUNING.

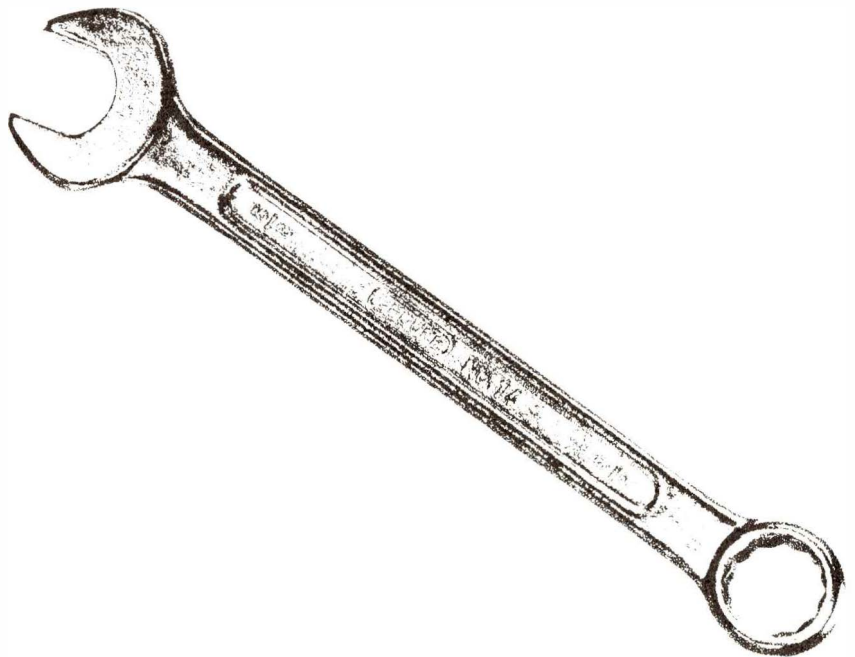

Lujack Auto Plaza YUGO mazda HONDA CHEVROLET
3700 Harrison St., Davenport • 386-1511

Lujack Plaza West MERCEDES-BENZ NISSAN JAGUAR
1633 West Kimberly Road, Davenport • 391-9040